

1. Scope as per Clauses 1.0 and 9.4 E2/AS1
2. Profiles as per NZS 3617 Branz Bulletin 411
3. Fixings as per Table 24 E2/AS1
4. Compatibility of materials as per Tables 20-22 E2/AS1
5. Flashing as per Clause 4.0 E2/AS1
6. Rigid and flexible underlay as per Table 23 and Clauses 9.1.5 to 9.1.7 E2/AS1 or proprietary approved alternative
7. All weatherboards to be factory oiled to all faces and weathergrooves prior to installation
8. The weatherboard system relies on the joinery meeting the requirements of NZS 4211 for the relevant building windzone or wind pressure.
9. Timber to NZBC B2 Durability B2.3.1, Western Red Cedar, Larch and Truwood



6mm Fibre cement or 7mm ply rigid wall underlay. As per Table 23 and Clauses 9.1.5 to 9.1.7 and 9.1.7.2 E2/AS1

RK55 Vertical shiplap weatherboard

Timber framing

Internal wall lining

42x14mm Cavity closer. Tack cavity closer @ 600mm crs

Proprietary prefolded head flashing with 15° fall

Head flashing turned up to form stop end

Continuous air seal

Temporary packer

Flashing tape over head flashing
CS-H 20 Horizontal timber cavity batten. Fixed horizontal to dwangs @ 400 - 480mm crs max

75mm Cover to flashing for extra high wind zones

For very high and extra high wind zone only head flashing is bedded on continuous bead of sealant. Refer Page 104 fig 71 E2/AS1 Flexible flashing tape over rigid wall underlay. As per Clause 9.1.5 (a) (b) and figure 72A and 72B E2/AS1

Window joinery supplied by others

Line of jamb scriber

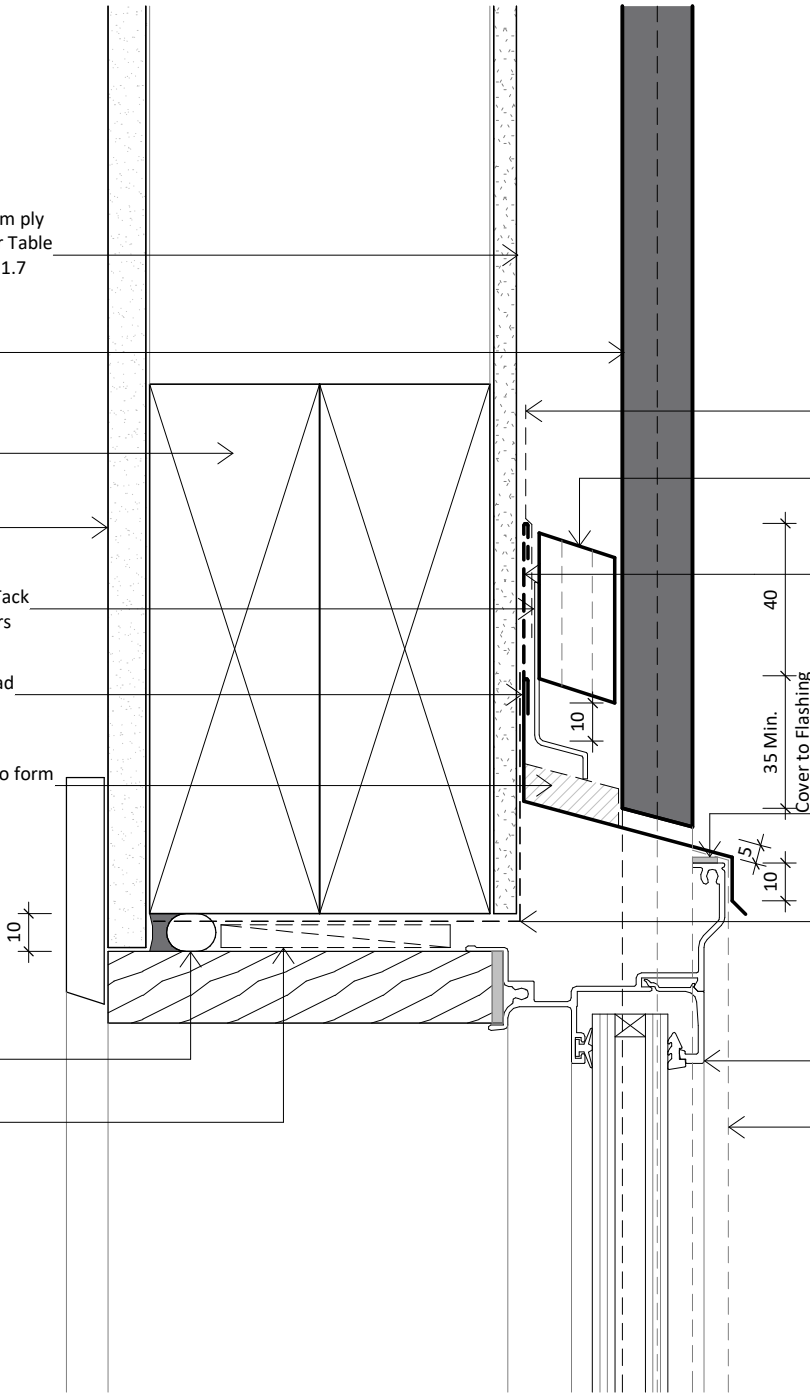
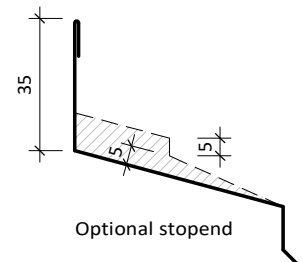

www.rosenfeldkidson.co.nz

Postal address: PO Box 621,
Shortland Street, Auckland 1140

Auckland Branch:

T: +64 9 573 0503

F: +64 9 573 0504

513 Mt Wellington Highway

Mt Wellington, Auckland 1060

Christchurch Branch:

T: +64 3 349 3316

F: +64 3 349 3317

15 Edmonton Road

Hornby, Christchurch 8042

Title **Aluminium Head Detail**

Drawing **RKV20-RU-01**

Scale 1 : 2 @ A4 Date 23.08.2018

1. Scope as per Clauses 1.0 and 9.4 E2/AS1
2. Profiles as per NZS 3617 Branz Bulletin 411
3. Fixings as per Table 24 E2/AS1
4. Compatibility of materials as per Tables 20-22 E2/AS1
5. Flashing as per Clause 4.0 E2/AS1
6. Rigid and flexible underlay as per Table 23 and Clauses 9.1.5 to 9.1.7 E2/AS1 or proprietary approved alternative
7. All weatherboards to be factory oiled to all faces and weathergrooves prior to installation
8. The weatherboard system relies on the joinery meeting the requirements of NZS 4211 for the relevant building windzone or wind pressure.
9. Timber to NZBC B2 Durability B2.3.1, Western Red Cedar, Larch and Truwood



CS-H 20 Horizontal timber cavity batten. Fixed horizontal to dwangs @ 400 - 480mm crs max

6mm Fibre cement or 7mm ply rigid wall underlay. As per Table 23 and Clauses 9.1.5 to 9.1.7 and 9.1.7.2 E2/AS1

Timber framing

Internal wall lining

Timber packer

10

Continuous air seal

Flexible flashing tape over rigid wall underlay. As per Clause 9.1.5 (a) (b) and figure 72A and 72B E2/AS1

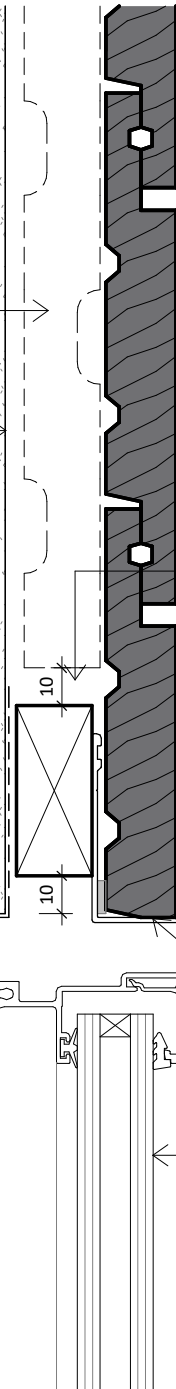

- RK55 Vertical shi lap weatherboard
- CS-V 20 Vertical timber cavity batten
- Sealant
- RK12 Optional Scriber
- 10 mm | 20 mm | 20 mm
Min | Min | Past Scriber
- Compressible foam tape seal
- RKF11-18.5 powder coated aluminium jamb flashing. Colour to suit joinery
- Window joinery supplied by others
- Line of head flashing above



www.rosenfeldkidson.co.nz

Postal address: PO Box 621,
Shortland Street, Auckland 1140

Auckland Branch:
T: +64 9 573 0503
F: +64 9 573 0504
513 Mt Wellington Highway
Mt Wellington, Auckland 1060

Christchurch Branch:
T: +64 3 349 3316
F: +64 3 349 3317
15 Edmonton Road
Hornby, Christchurch 8042

Title **Aluminium Jamb Detail**

Drawing **RKV20-RU-02**

Scale 1 : 2 @ A4 Date 23.08.2018

1. Scope as per Clauses 1.0 and 9.4 E2/AS1
2. Profiles as per NZS 3617 Branz Bulletin 411
3. Fixings as per Table 24 E2/AS1
4. Compatibility of materials as per Tables 20-22 E2/AS1
5. Flashing as per Clause 4.0 E2/AS1
6. Rigid and flexible underlay as per Table 23 and Clauses 9.1.5 to 9.1.7 E2/AS1 or proprietary approved alternative
7. All weatherboards to be factory oiled to all faces and weathergrooves prior to installation
8. The weatherboard system relies on the joinery meeting the requirements of NZS 4211 for the relevant building windzone or wind pressure.
9. Timber to NZBC B2 Durability B2.3.1, Western Red Cedar, Larch and Truwood



Flexible flashing tape over rigid wall underlay. As per Clause 9.1.5 (a) (b) and figure 72A and 72B E2/AS1

Timber packer

Continuous air seal

10

Timber framing

Internal wall lining

Window joinery supplied by others

Support bar to suit joinery type and weight

10mm Min

CS-H 20 Horizontal timber cavity batten. Fixed horizontal to dwangs @ 400 - 480mm crs max

RK55 Vertical shiplap weatherboard

6mm Fibre cement or 7mm ply rigid wall underlay. As per Table 23 and Clauses 9.1.5 to 9.1.7 and 9.1.7.2 E2/AS1



www.rosenfeldkidson.co.nz

Postal address: PO Box 621,
Shortland Street, Auckland 1140

Auckland Branch:

T: +64 9 573 0503

F: +64 9 573 0504

513 Mt Wellington Highway

Mt Wellington, Auckland 1060

Christchurch Branch:

T: +64 3 349 3316

F: +64 3 349 3317

15 Edmonton Road

Hornby, Christchurch 8042

Title **Aluminium Sill Detail**

Drawing **RKV20-RU-03**

Scale 1 : 2 @ A4 Date 23.08.2018