

1. Scope as per Clauses 1.0 and 9.4 E2/AS1
2. Profiles as per NZS 3617 Branz Bulletin 411
3. Fixings as per Table 24 E2/AS1
4. Compatibility of materials as per Tables 20-22 E2/AS1
5. Flashing as per Clause 4.0 E2/AS1
6. Rigid and flexible underlay as per Table 23 and Clauses 9.1.5 to 9.1.7 E2/AS1 or proprietary approved alternative
7. All weatherboards to be factory oiled to all faces and weathergrooves prior to installation
8. The weatherboard system relies on the joinery meeting the requirements of NZS 4211 for the relevant building windzone or wind pressure.
9. Timber to NZBC B2 Durability B2.3.1, Western Red Cedar, Larch and Truwood

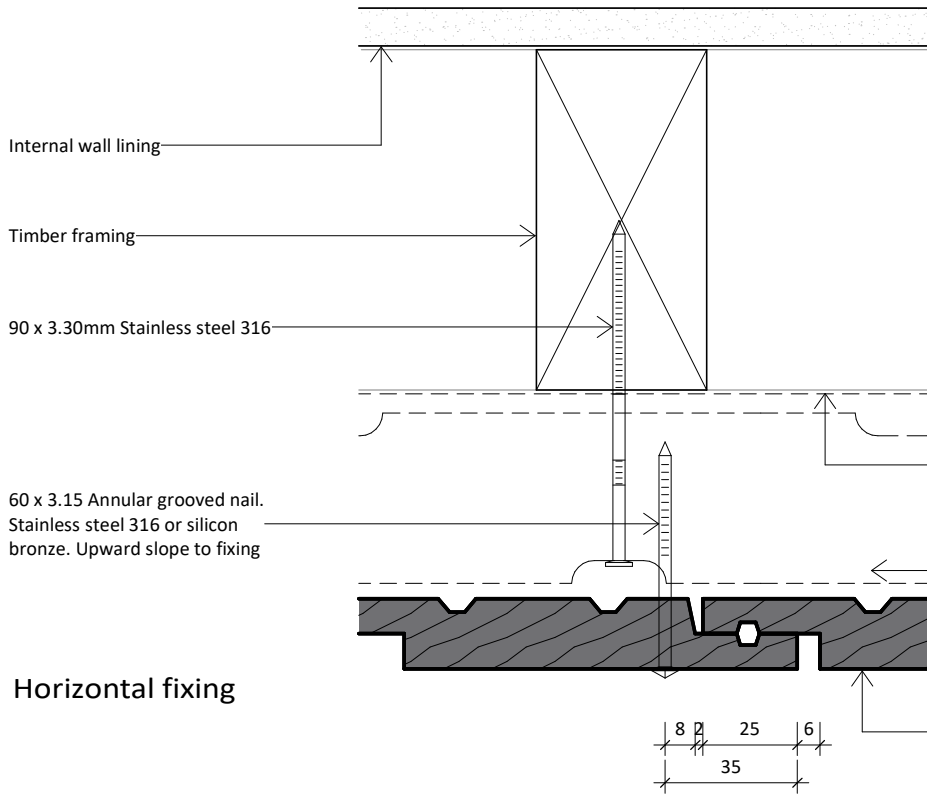

Flexible wall underlay. As per Table 23 and Clause 9.1.5 to 9.1.7.1 E2/AS1

CS-H 45 Horizontal timber cavity batten. Fixed horizontal @ 400 - 480mm crs max. Structurally fixed to vertical framing @ 600 crs max

RK55 Vertical shi lap weatherboard

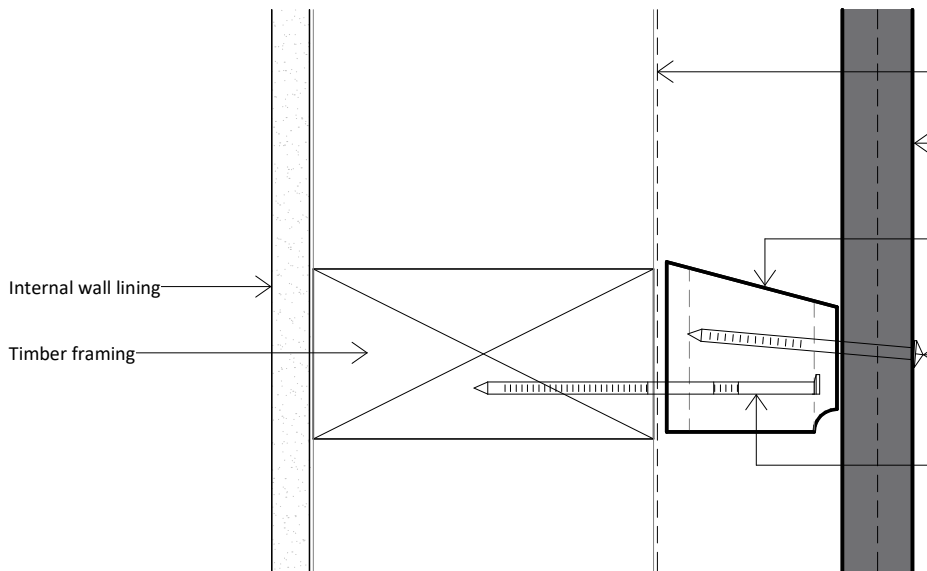

Flexible wall underlay. As per Table 23 and Clause 9.1.5 to 9.1.7.1 E2/AS1

RK55 Vertical shi lap weatherboard

CS-H 45 Horizontal timber cavity batten. Fixed horizontal @ 400 - 480mm crs max. Structurally fixed to vertical framing @ 600 crs max

60 x 3.15 Annular grooved nail. Stainless steel 316 or silicon bronze. Upward slope to fixing

90 x 3.30mm Stainless steel 316



www.rosenfeldkidson.co.nz

Postal address: PO Box 621,
Shortland Street, Auckland 1140

Auckland Branch:
T: +64 9 573 0503
F: +64 9 573 0504
513 Mt Wellington Highway
Mt Wellington, Auckland 1060

Christchurch Branch:
T: +64 3 349 3316
F: +64 3 349 3317
15 Edmonton Road
Hornby, Christchurch 8042

Title **Nail Fixing Detail**

Drawing

RKV45-FU-51

Scale 1 : 2 @ A4

Date 23.08.2018